

SLAB NUMBER	DOOR	WIDTH	HEIGHT	FILL	UNIT	DESCRIPTION
1	D1	1000	2000	-	500	DOUBLE SHUTTER
2	D2	1000	2000	-	200	DOOR SHUTTER WITH GLASS
3	D3	800	2000	-	200	SINGLE SHUTTER
4	D4	750	2100	-	200	FLUSH DOOR
5	D5	2100	2400	-	200	SLIDING GLASS DOOR
6	D6	2100	2400	-	200	SLIDING GLASS DOOR
7	D7	1000	1800	-	100	SINGLE SHUTTER WITH GLASS

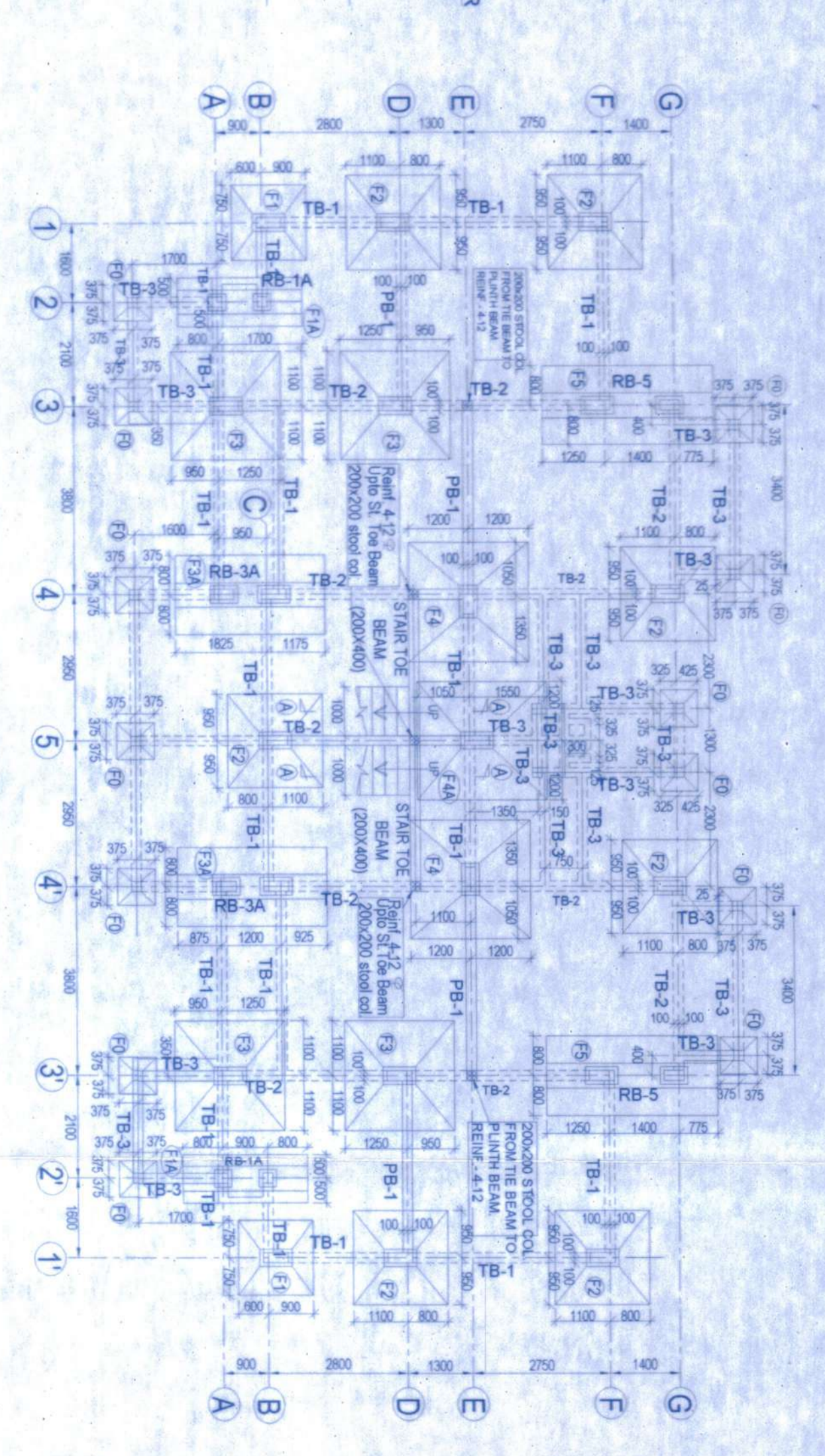

NO.	DESCRIPTION	SIZE (MM)	THICKNESS (MM)	REINFORCEMENT
F1	UNDER COILS	750x750	200	100 @ 150mm
F2	IS 180	1500x1500	300	100 @ 150mm
F3	IS 200	2000x2000	300	100 @ 150mm
F4	IS 250	2500x2500	300	100 @ 150mm
F5	IS 300	3000x3000	300	100 @ 150mm

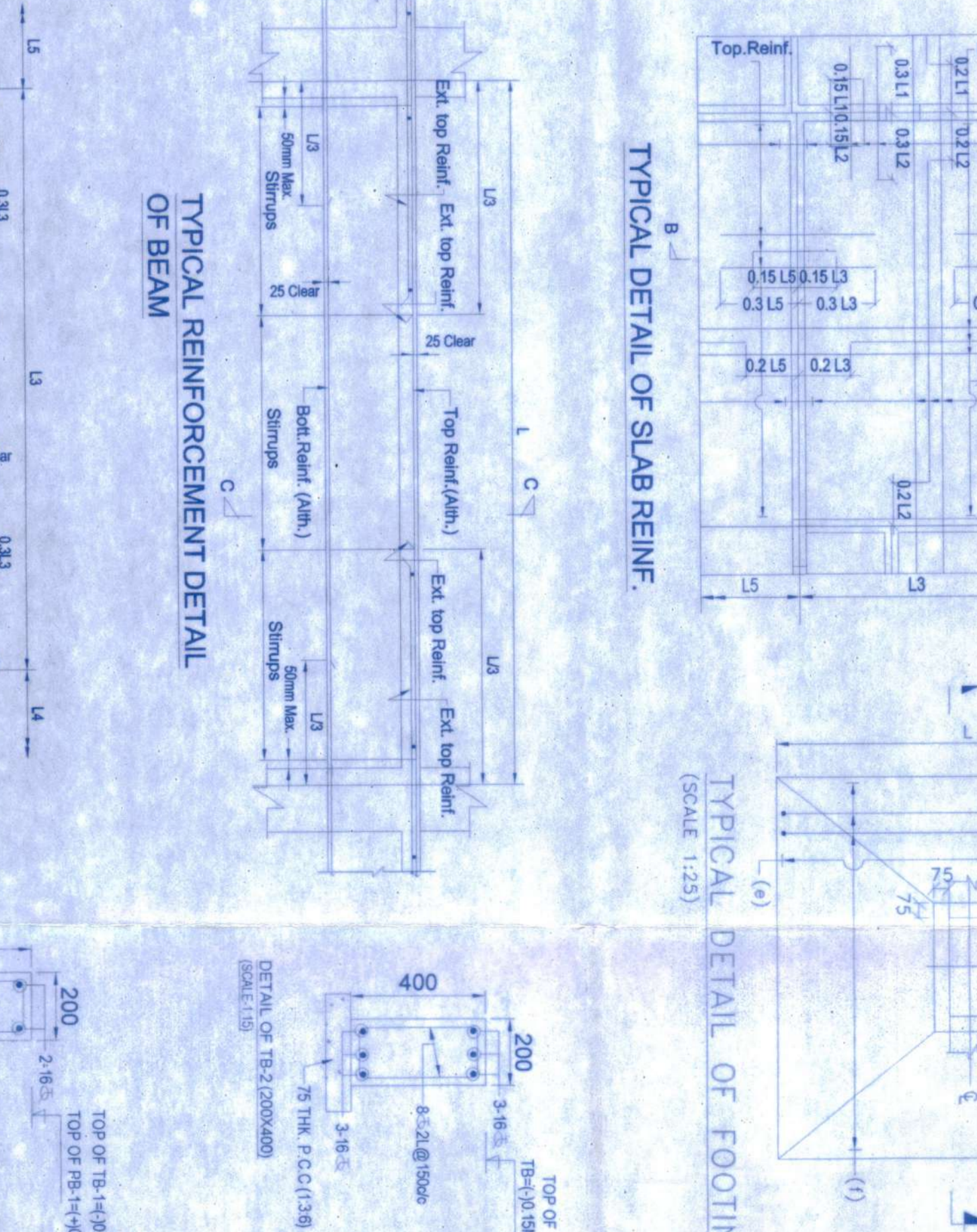

NO.	DESCRIPTION	SIZE (MM)	THICKNESS (MM)	REINFORCEMENT
C1	IS 180	1500x1500	300	100 @ 150mm
C2	IS 200	2000x2000	300	100 @ 150mm
C3	IS 250	2500x2500	300	100 @ 150mm
C4	IS 300	3000x3000	300	100 @ 150mm

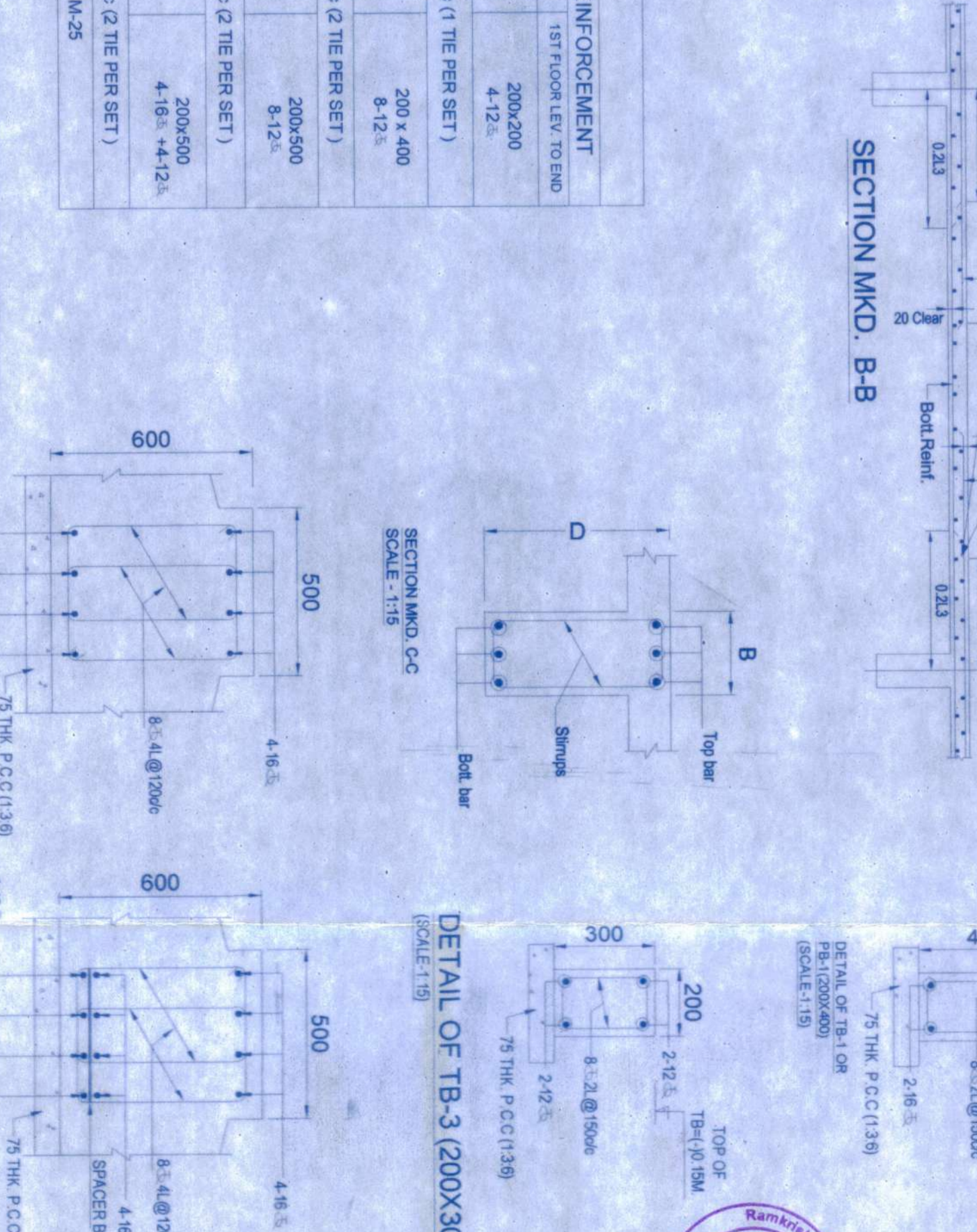

A. ARCHITECTURAL NOTES:

1. ALL DIMENSIONS ARE IN MILLIMETERS UNLESS OTHERWISE SPECIFIED
2. ALL EXTERNAL PLASTER ARE 18 MM THK AND INTERNAL PLASTER ARE 12 MM THK RESPECTIVELY
3. ALL EXTERNAL WALLS ARE 200 THK & INTERNAL PARTITION WALLS ARE 100 THK UNLESS OTHERWISE MENTIONED
4. ALL ELECTRICAL AND PLUMBING WORKS ARE CONSIDERED AS PER IS CODE

B. STRUCTURAL NOTES:

1. ALL DIMENSIONS ARE IN MM UNLESS OTHERWISE SPECIFIED
2. ALL REINFORCEMENT SHALL BE IN ACCORDANCE WITH IS 1786
3. ALL REINFORCEMENT SHALL BE PROVIDED WITH PROPER LAP AND DEVELOPMENT LENGTH AS PER IS 1786
4. ALL REINFORCEMENT SHALL BE PROVIDED WITH PROPER LAP AND DEVELOPMENT LENGTH AS PER IS 1786
5. ALL REINFORCEMENT SHALL BE PROVIDED WITH PROPER LAP AND DEVELOPMENT LENGTH AS PER IS 1786
6. ALL REINFORCEMENT SHALL BE PROVIDED WITH PROPER LAP AND DEVELOPMENT LENGTH AS PER IS 1786
7. ALL REINFORCEMENT SHALL BE PROVIDED WITH PROPER LAP AND DEVELOPMENT LENGTH AS PER IS 1786
8. ALL REINFORCEMENT SHALL BE PROVIDED WITH PROPER LAP AND DEVELOPMENT LENGTH AS PER IS 1786
9. ALL REINFORCEMENT SHALL BE PROVIDED WITH PROPER LAP AND DEVELOPMENT LENGTH AS PER IS 1786
10. ALL REINFORCEMENT SHALL BE PROVIDED WITH PROPER LAP AND DEVELOPMENT LENGTH AS PER IS 1786
11. ALL REINFORCEMENT SHALL BE PROVIDED WITH PROPER LAP AND DEVELOPMENT LENGTH AS PER IS 1786
12. ALL REINFORCEMENT SHALL BE PROVIDED WITH PROPER LAP AND DEVELOPMENT LENGTH AS PER IS 1786
13. ALL REINFORCEMENT SHALL BE PROVIDED WITH PROPER LAP AND DEVELOPMENT LENGTH AS PER IS 1786
14. ALL REINFORCEMENT SHALL BE PROVIDED WITH PROPER LAP AND DEVELOPMENT LENGTH AS PER IS 1786
15. ALL REINFORCEMENT SHALL BE PROVIDED WITH PROPER LAP AND DEVELOPMENT LENGTH AS PER IS 1786
16. ALL REINFORCEMENT SHALL BE PROVIDED WITH PROPER LAP AND DEVELOPMENT LENGTH AS PER IS 1786
17. ALL REINFORCEMENT SHALL BE PROVIDED WITH PROPER LAP AND DEVELOPMENT LENGTH AS PER IS 1786
18. ALL REINFORCEMENT SHALL BE PROVIDED WITH PROPER LAP AND DEVELOPMENT LENGTH AS PER IS 1786
19. ALL REINFORCEMENT SHALL BE PROVIDED WITH PROPER LAP AND DEVELOPMENT LENGTH AS PER IS 1786
20. ALL REINFORCEMENT SHALL BE PROVIDED WITH PROPER LAP AND DEVELOPMENT LENGTH AS PER IS 1786

C. AREA CALCULATION:

1. Plot Area - 2000 sqm
2. Proposed Building Area - 1500 sqm
3. Proposed Covered Area - 1000 sqm
4. Proposed Open Area - 500 sqm
5. Total Area - 2000 sqm

D. SIGNATURE OF OWNER:

E. SIGNATURE OF ENGINEER:

G. PROJECT:

PROPOSED TYPICAL G+1 BUNGALOW FOR RESIDENTIAL COMPLEX AT PLOT NO. TW/16 & TW/27 DAG NO-1943 KODAZA RAMKRISHNA PUR S. BISHNUPUR DIST. SOUTH 24 PPS WEST BENGAL

SANCTION DRAWING

TITLE: SITE PLAN AND KEY PLAN FOR RESIDENTIAL COMPLEX AND SECTIONS, SEPTIC TANK DETAIL OF TWIN VILLA - PLOT NO. TW/16 & TW/27

DWG NO. []

DATE: []

SHEET NO. []

REV. []

